

To be conveyed by James Macle & wife
 To D.H. Perry Estate & Dora Perry Macle. N 84° 10' E
 174.66
 = calculated

N 0° 08' E

Computations to be made to allocate the above tract
 & deeding to each owner his interest therein

S.W. 1/4, Lot 3,
 Blk. 16, Plat C.

To be conveyed by
 D.H. Perry Estate in part
 to James Macle.

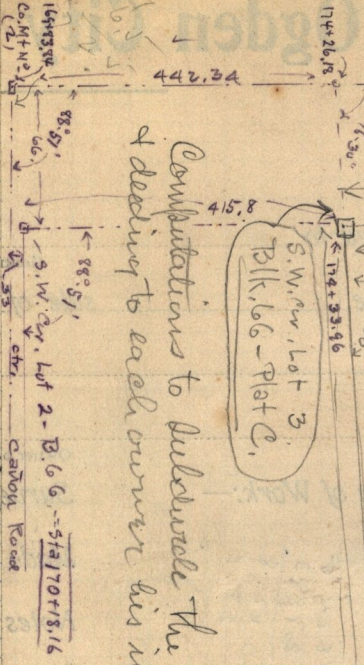

Canyon Road
 S.W. 1/4
 Lot 2, Blk. 6, Plat 1701816

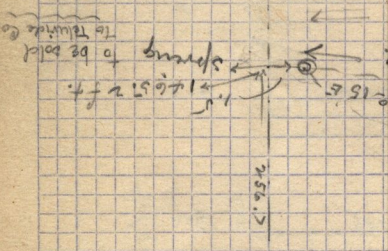

10' x 10' x 6' rock
 ground
 5.7' x 5'

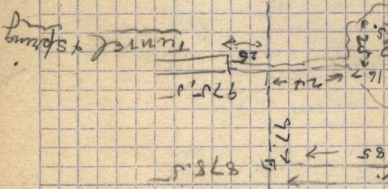

Dipole City School
 15 line of Lot 3-Block 16 C.

58A

